

EURO

BY MOD CABINETS

CATALOG

TRUE EUROPEAN FRAMELESS CABINETS





3 MODERN DOOR FORMATS

Arda. Segmento. Curva.

3 ADVANCED FINISHES

High Gloss. Super Matte. Textured.

2 FINISH COLLECTIONS

Sleek Collection. Textura Collection.

74+ CABINET TYPES

100's of sizes to choose from





ARDA

The Arda option is designed with **fronts that require handles** where you also have an option of handleless wall cabinets with the extended Pull option. Available in all cabinet options with modifications. Choose any finish from the Sleek or Textura collection.

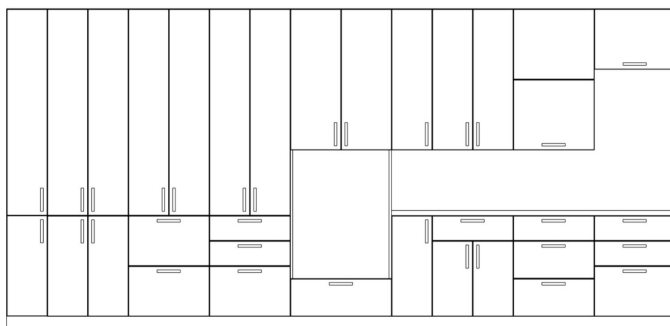



ARDA QUICK

In a hurry? Save you 1-2 weeks with Arda Quick by limiting the cabinets options to easiest to produce cabinets and omitting modifications. Just like Arda, this line requires handles on the base but can be handleless on walls. Choose from Sleek or Textura finish.

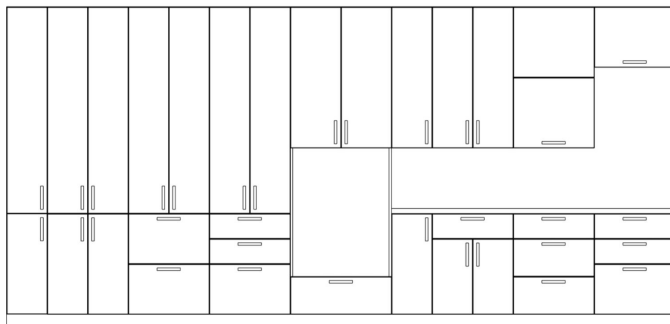



SEGMENTO

The fronts in the Segmento option are designed with a continuous metal channel groove on the base cabinets that allow you to open the cabinets. The wall cabinets are handleless with the extended Pull option. This means that the base and wall cabinets do not require handles. The tall options do require handles. Available in all cabinet options with modifications. Choose any finish from the Sleek or Textura collection.

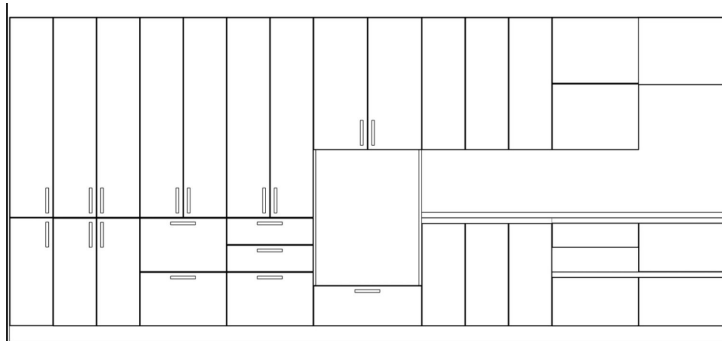



CURVA

The fronts in the Curva option are designed with a molded 'J' shaped pull which means that the **cabinets do not require handles**. Available in all cabinet options with modifications. Choose from select finishes, only available in horizontal grain and pantry requires a handle unless in a solid color.

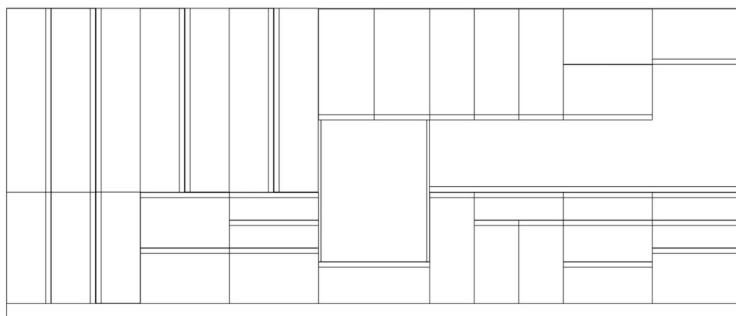

TEXTURA COLLECTION

The Textura Collection showcases textured fronts in a diverse and encompassing range of realistic, natural and organic feel designs. Choose from wood grain, concrete and leather, to marble, oxidized steel, and textiles.

Available in Arda and Segmento Options.





Ice 1



Ice 2



Ice 3



Ice 4



Évora 3



Évora 4



Ida 1



Ida 2



Ida 3



Ida 4



Olmo 1



Olmo 2



Olmo 3



Muratti 4



Muratti 1



Muratti 2



Muratti 3



Frappé 1



Frappé 2



Frappé 3



Oxid 1



Oxid 2



Oxid 3

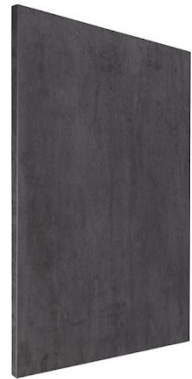

Oxid 4



Anniversary Oak 1



Anniversary Oak 2



Anniversary Oak 3



Art Oak 1



Art Oak 2



Art Oak 3



Art Oak 4



Como Ash 1



Como Ash 2



Como Ash 3

SLEEK HIGH GLOSS COLLECTION

These high tech lacquered finishes have the highest scratch resistance in the industry and a clean, spotless mirror effect with their high gloss design. Choose from an appealing range of solid colors, wood grains, textiles, metallics and special designs. **Available in Arda and Segmento Options.**





Blanco



Blanco Polar



Magnolia



Curry

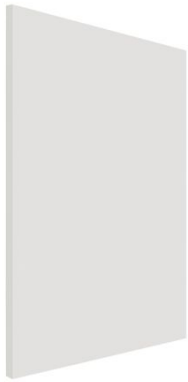

Gris Perla

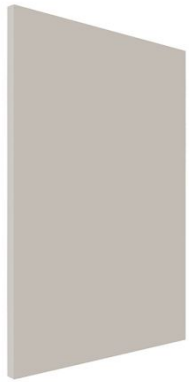

Cashmere

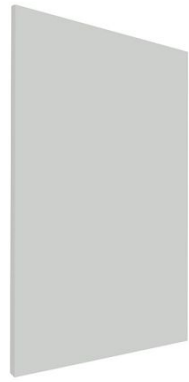

Gris Nube 03



Rojo

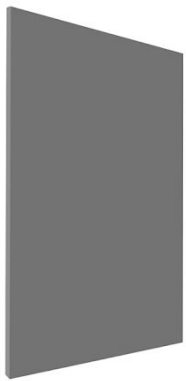

Gris plomo

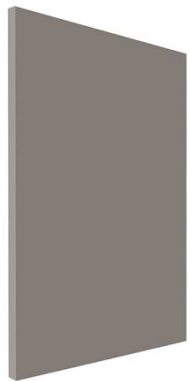

Basalto



Antracita



Lava

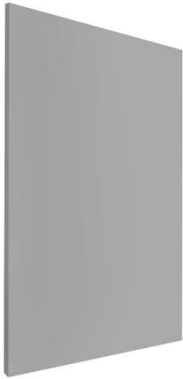

Gris metallic

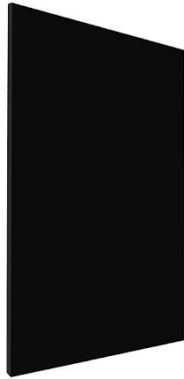

Black



Azul Índigo



Cuzco Oro



Cuzco Copper



Textil Plata



Textil Grafito



Textil Oro



Metallo 1



Euroline 3



Art Oak



Olivo



Olmo



Roble Frappé



Guayana



Metallo 2



Antracita Pearl Effect



Metallo 4

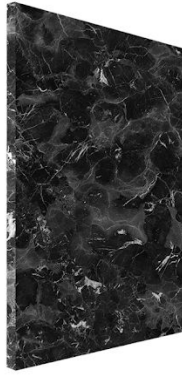

Oriental Black



Oriental White



Blanco Colonial Pearl Effect

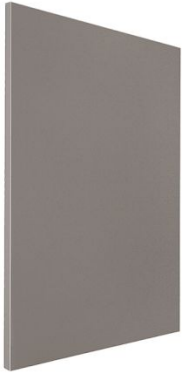

Basalto Pearl Effect



Cobalto Pearl Effect



Laser Blanco

SLEEK ULTRA MATTE COLLECTION

Go Zen with these trending solid colors that absorb light to give a soft matte sheen. From rich greys, whites and neutrals you can create your calming oasis right in your own kitchen. **Available in Arda and Segmento Options.**



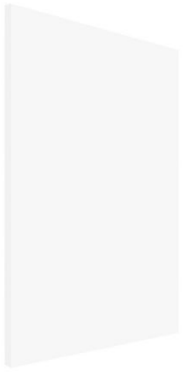

Supermatt Blanco



Supermatt Gris Perla



Supermatt Cashmere



Supermatt Gris Nube



Supermatt Basalto



Supermatt Gris Plomo



Supermatt Antracita

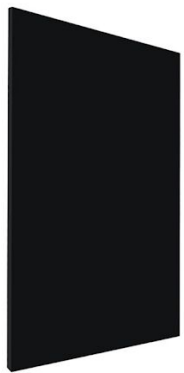

Laser Blanco

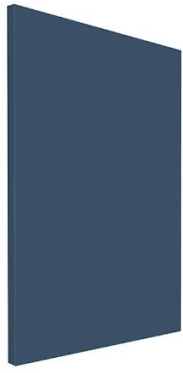

Supermatt Azul Índigo



Supermatt Oriental White

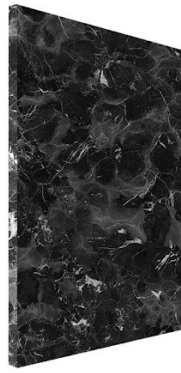

Supermatt Oriental Black



MetalDeco Antracita SM



MetalDeco Basalto SM



CURVA COLLECTION

Go handleless with these integrated handles. The curve is molded in each cabinet front which makes it simple to open from anywhere on the door. The Curva door is making its debut in 8 trending colors. **Available in Curva option.**



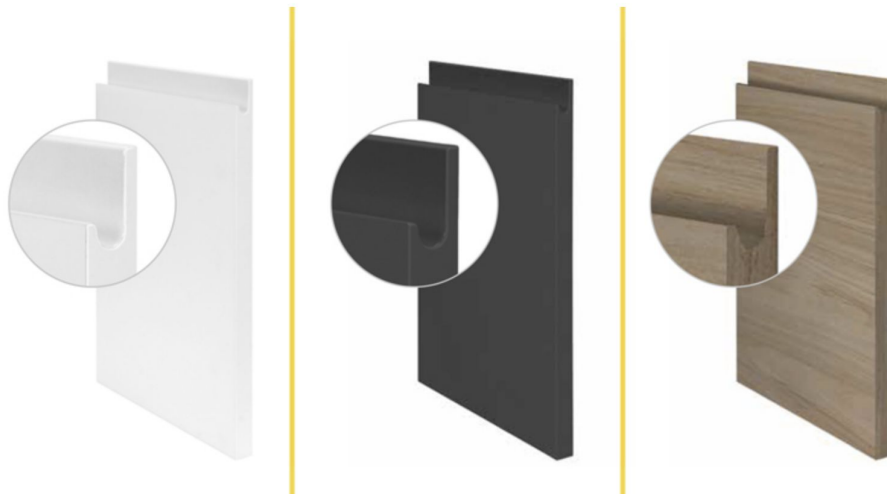

Luxe Blanco



Luxe Antracita



Zénit Blanco



Zénit Antracita



Muratti 4



Muratti 1



Nocce 1



Olmo 3



CABINETS UP CLOSE

Get to know what's under the gorgeous finishes of Euro by Mod Cabinetry.



CASEWORK

1. Highest quality European made 3/4" thick high density cabinet grade furniture board casework.
2. Waterproof
3. Anti-bacterial
4. Grey Linen finish with coordinating grey edge banding
5. CARB 2 compliant.



LEGS

1. It's a small detail but it makes such a difference. All our cabinet legs are fully and easily adjustable so you can get them 100% level on the most uneven of floors.



SLAB FRONTS

1. Handleless doors
2. 3/4" thick
3. Back of doors is a solid tone that matches the fronts



CURVA DOORS

1. Handleless base doors
2. 7/8" thick
3. Pull is molded into the door.
4. Only available in horizontal with no grain match.
5. Only Blanco is available in a



pantry option.

CHANNELS

1. Handleless base doors
2. 3/4" thick
3. Brushed Aluminum Channels
4. Channel field installed after cabinets are installed.
5. Available as vertical and horizontal with no grain match.



WALL PULL

1. Handleless option
2. Door on the wall cabinet extends 3/4" past casework which creates a pull tab.



END PANELS

1. End Panels are required for all exposed ends
2. Finished on all (5) sides. Backside is color coordinated with fronts.



BLUM HINGES

1. European Designed Blum® Blumotion Series
2. Soft closing



BLUM LIFT UPS

1. European Designed Blum® Aventos series
2. Used on lift up cabinets
3. Self stopping at preferred height
4. Soft closing



BLUM BIFOLD

1. European Designed Blum® Aventos series
2. Used on Bifold wall cabinets
3. Handle stays within easy reach
4. Soft closing



DRAWER BOX

1. Undermount full extension soft closing glides
2. Soft Grey metal double wall drawers.
3. Eased edges

DRAWER + ROLLOUTS UPGRADE

1. Upgrade to Dark Grey Evolution by Alvic drawers
2. Undermount full extension soft close
3. Clean square edges



TRASH PULLOUT

1. Smooth action with soft-close
 2. (2) 36 Quart Silver Metallic Bins
 3. 90 LBS full extension glides
 4. Comes installed with full height door mounted on front brackets
- *Full height door not shown*



PULLOUT RACK

1. (2) Tier heavy duty chrome baskets
 2. Independently moving baskets
 3. Full extension glides
 4. Comes installed with full height door mounted on front brackets
- *Lucite shown in lieu of matching door*



CORNER LAZY SUSAN

1. (2) Kidney shaped heavy duty wire shelves.
2. Shelves are able to independently rotate
3. Cabinet doors do not attach to the lazy susan



CORNER LEMANS

1. German Made Kesseböhmer LaMans corner blind cabinet. This clever storage unit will make your corner blind cabinet an easy access unit.
2. *Note: Requires installation with assembly service*



INSERT COMBOS

1. German Made Kesseböhmer Straight Line insert combos in Birch or Walnut will add incredible utility and organization to your drawers.
2. Comes with Multipurpose Trimmable grey bottoms
3. Sold Separately



VERTICAL GRAIN OPTIONS

Segmento and Arda are designed and priced out as vertical grain. With this option horizontal toe-kicks. Please inquire about upgrading Segmento and Arda to horizontal. Not available in grain matching.



HORIZONTAL GRAIN OPTIONS

Curva is only available in horizontal grain orientation. Due to limitations in panel size and manufacturing Curva Pantries are only available in Vertical grain. Please inquire about alternatives to a vertical grain Curva pantry. Segmento and Arda can be upgraded to horizontal. Not available in grain matching.



CATALOG OF CABINET OPTIONS

Start your layout using these 74 modern cabinet options. All options are available in Arda and Curva. Segmento uses the 'Pull' and 'Channel' options.



LET'S GET ALIGNED

Do you want to know the secret to Modern European cabinet? It's all about lines lining up! With so many options in our line up, we wanted to make it easy for you to stay aligned so we made it as easy as A B C.

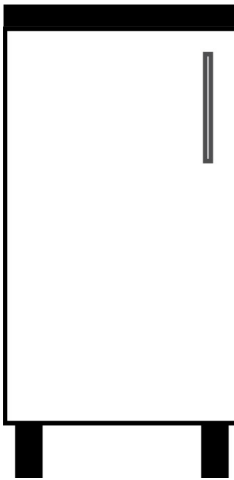
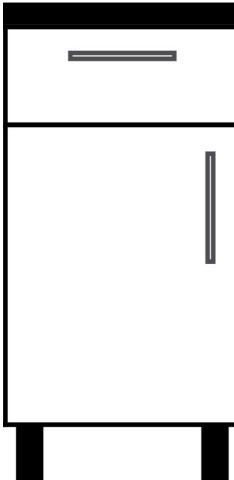
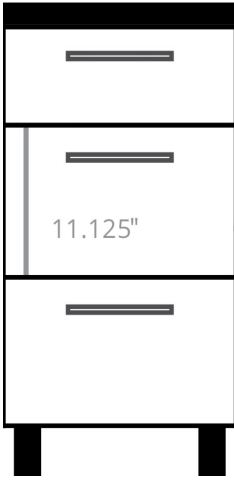
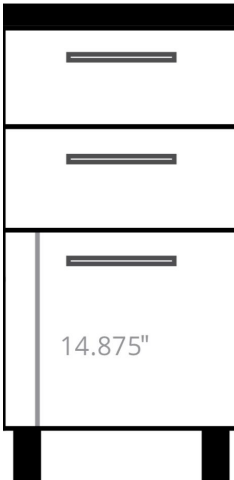
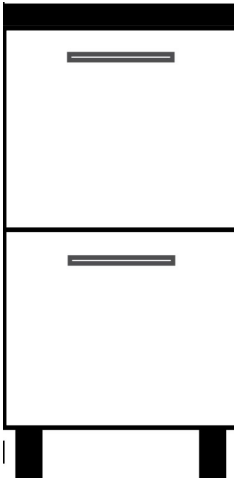
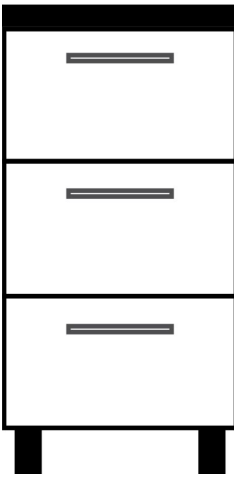
FORMAT A,B,C	FORMAT A	FORMAT A	FORMAT B	FORMAT B	FORMAT C
					
<p>Format ABC with any Base and Tall. Lines up with All options</p>	<p>Use Format A on Base and Talls on a run for alignment</p>		<p>Use Format B on Base and Talls on a run for alignment</p>		<p>Use Format C on Base and Talls on a run for alignment</p>

BASE CABINETS

1

FULL DOOR

34-1/2" High x 24" Deep

NOTES:

- 9"-24" are single door only. Specify right (R) or left (L) hinge on cabinets.
- 24"-42" have double doors.
- (1) adjustable full depth shelf

Format A, B, C

Width options:

9"	21"	33"
12"	24"	36"
15"	27"	39"
18"	30"	42"

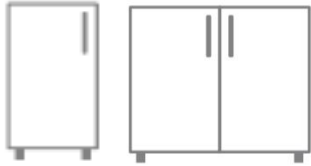

1 CHANNEL

FULL DOOR

34-1/2" High x 24" Deep

NOTES:

- 56mm Anodized Aluminum channel to be applied to run after installation.
- Notches to hold channel are pre-milled into casework
- 9"-24" are single door only. Specify right (R) or left (L) hinge on cabinets.
- 24"-42" have double doors.
- (1) adjustable full depth shelf

Format A, B, C

Width options:

9"	21"	33"
12"	24"	36"
15"	27"	39"
18"	30"	42"

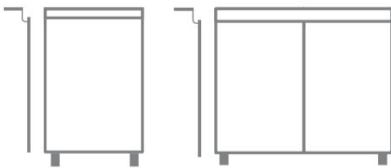

2

FULL DOOR + 3 ROLL OUTS

34-1/2" High x 24" Deep

NOTES:

- Includes (3) 3.46" h rollouts
- 9"-24" are single door only. Specify right (R) or left (L) hinge on cabinets.
- 24"-42" have double doors.
- (1) adjustable full depth shelf

Format A, B, C

Width options:

9"	21"	33"
12"	24"	36"
15"	27"	39"
18"	30"	42"

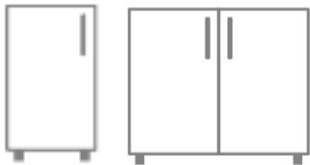

2 CHANNEL

FULL DOOR + 3 ROLL OUTS

34-1/2" High x 24" Deep

NOTES:



- 56mm Anodized Aluminum channel to be applied to run after installation.
- Notches to hold channel are pre-milled into casework
- Includes (3) 3.46" h rollouts
- 9"-24" are single door only. Specify right (R) or left (L) hinge on cabinets.
- 24"-42" have double doors.
- (1) adjustable full depth shelf



Format A, B, C

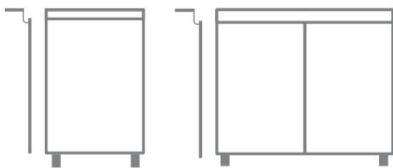

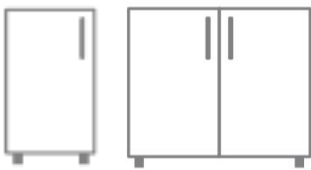
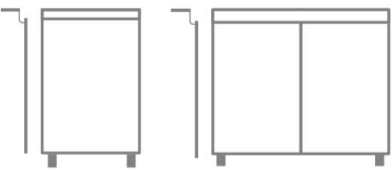
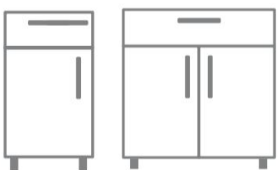

Width options:

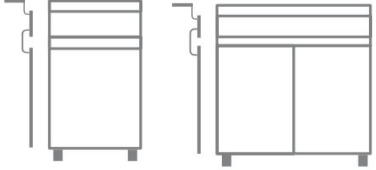
9"	21"	33"
12"	24"	36"
15"	27"	39"
18"	30"	42"

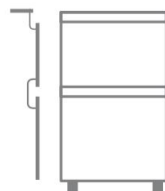

<p style="text-align: center;">3</p> <hr/> 	<p>FULL DOOR 13" DEEP</p> <p>Format A, B, C</p>	<p>34-1/2" High x 13" Deep</p> <p>Width options:</p> <table border="0"> <tr><td>9"</td><td>21"</td><td>33"</td></tr> <tr><td>12"</td><td>24"</td><td>36"</td></tr> <tr><td>15"</td><td>27"</td><td>39"</td></tr> <tr><td>18"</td><td>30"</td><td>42"</td></tr> </table>	9"	21"	33"	12"	24"	36"	15"	27"	39"	18"	30"	42"	<p>NOTES:</p> <ul style="list-style-type: none"> -9"-24" are single door only. Specify right (R) or left (L) hinge on cabinets. -24"-42" have double doors. -(1) adjustable full depth shelf
9"	21"	33"													
12"	24"	36"													
15"	27"	39"													
18"	30"	42"													
<p style="text-align: center;">3 CHANNEL</p> <hr/> 	<p>FULL DOOR 13" DEEP</p> <p>Format A, B, C</p>	<p>34-1/2" High x 13" Deep</p> <p>Width options:</p> <table border="0"> <tr><td>9"</td><td>21"</td><td>33"</td></tr> <tr><td>12"</td><td>24"</td><td>36"</td></tr> <tr><td>15"</td><td>27"</td><td>39"</td></tr> <tr><td>18"</td><td>30"</td><td>42"</td></tr> </table>	9"	21"	33"	12"	24"	36"	15"	27"	39"	18"	30"	42"	<p>NOTES:</p> <ul style="list-style-type: none"> -56mm Anodized Aluminum channel to be applied to run after installation. -Notches to hold channel are pre-milled into casework -9"-24" are single door only. Specify right (R) or left (L) hinge on cabinets. -24"-42" have double doors. -(1) adjustable full depth shelf
9"	21"	33"													
12"	24"	36"													
15"	27"	39"													
18"	30"	42"													
<p style="text-align: center;">4</p> <hr/> 	<p>SINGLE DRAWER</p> <p>Format A</p>	<p>34-1/2" High x 24" Deep</p> <p>Width options:</p> <table border="0"> <tr><td>9"</td><td>21"</td><td>33"</td></tr> <tr><td>12"</td><td>24"</td><td>36"</td></tr> <tr><td>15"</td><td>27"</td><td>39"</td></tr> <tr><td>18"</td><td>30"</td><td></td></tr> </table>	9"	21"	33"	12"	24"	36"	15"	27"	39"	18"	30"		<p>NOTES:</p> <ul style="list-style-type: none"> - 12"-24" are single door. Specify right (R) or left (L) hinge on cabinets -(1) Adjustable full depth shelf
9"	21"	33"													
12"	24"	36"													
15"	27"	39"													
18"	30"														
<p style="text-align: center;">4 CHANNEL</p> <hr/> 	<p>SINGLE DRAWER</p> <p>Format A</p>	<p>34-1/2" High x 24" Deep</p> <p>Width options:</p> <table border="0"> <tr><td>9"</td><td>21"</td><td>33"</td></tr> <tr><td>12"</td><td>24"</td><td>36"</td></tr> <tr><td>15"</td><td>27"</td><td>39"</td></tr> <tr><td>18"</td><td>30"</td><td></td></tr> </table>	9"	21"	33"	12"	24"	36"	15"	27"	39"	18"	30"		<p>NOTES:</p> <ul style="list-style-type: none"> -56mm Anodized Aluminum channel to be applied to run after installation. -Notches to hold channel are pre-milled into casework - 12"-24" are single door. Specify right (R) or left (L) hinge on cabinets -(1) Adjustable full depth shelf
9"	21"	33"													
12"	24"	36"													
15"	27"	39"													
18"	30"														

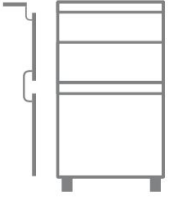
<p style="text-align: center;">5</p> <hr/> 	<p>SINGLE DRAWER +2 ROLLOUTS</p> <p>Format A</p>	<p>34-1/2" High x 24" Deep</p> <p>Width options:</p> <table border="0"> <tr><td>9"</td><td>21"</td><td>33"</td></tr> <tr><td>12"</td><td>24"</td><td>36"</td></tr> <tr><td>15"</td><td>27"</td><td>39"</td></tr> <tr><td>18"</td><td>30"</td><td></td></tr> </table>	9"	21"	33"	12"	24"	36"	15"	27"	39"	18"	30"		<p>NOTES: - Includes (2) 3.46" h rollouts - 12"-24" are single door. Specify right (R) or left (L) hinge on cabinets</p>
9"	21"	33"													
12"	24"	36"													
15"	27"	39"													
18"	30"														
<p style="text-align: center;">5 CHANNEL</p> <hr/> 	<p>SINGLE DRAWER +2 ROLLOUTS</p> <p>Format A</p>	<p>34-1/2" High x 24" Deep</p> <p>Width options:</p> <table border="0"> <tr><td>9"</td><td>21"</td><td>33"</td></tr> <tr><td>12"</td><td>24"</td><td>36"</td></tr> <tr><td>15"</td><td>27"</td><td>39"</td></tr> <tr><td>18"</td><td>30"</td><td></td></tr> </table>	9"	21"	33"	12"	24"	36"	15"	27"	39"	18"	30"		<p>NOTES: -56mm Anodized Aluminum channel to be applied to run after installation. -Notches to hold channel are pre-milled into casework - Includes (2) 3.46" h rollouts - 12"-24" are single door. Specify right (R) or left (L) hinge on cabinets</p>
9"	21"	33"													
12"	24"	36"													
15"	27"	39"													
18"	30"														
<p style="text-align: center;">6</p> <hr/> 	<p>2-DRAWER</p> <p>Format B</p>	<p>34-1/2" High x 24" Deep</p> <p>Width options:</p> <table border="0"> <tr><td>9"</td><td>21"</td><td>33"</td></tr> <tr><td>12"</td><td>24"</td><td>36"</td></tr> <tr><td>15"</td><td>27"</td><td>39"</td></tr> <tr><td>18"</td><td>30"</td><td></td></tr> </table>	9"	21"	33"	12"	24"	36"	15"	27"	39"	18"	30"		<p>NOTES:</p>
9"	21"	33"													
12"	24"	36"													
15"	27"	39"													
18"	30"														
<p style="text-align: center;">6 CHANNEL</p> <hr/> 	<p>2-DRAWER</p> <p>Format B</p>	<p>34-1/2" High x 24" Deep</p> <p>Width options:</p> <table border="0"> <tr><td>9"</td><td>21"</td><td>33"</td></tr> <tr><td>12"</td><td>24"</td><td>36"</td></tr> <tr><td>15"</td><td>27"</td><td>39"</td></tr> <tr><td>18"</td><td>30"</td><td></td></tr> </table>	9"	21"	33"	12"	24"	36"	15"	27"	39"	18"	30"		<p>NOTES: -56mm Anodized Aluminum channel to be applied to run after installation. -Notches to hold channel are pre-milled into casework</p>
9"	21"	33"													
12"	24"	36"													
15"	27"	39"													
18"	30"														

<p style="text-align: center;">7</p> <hr/> 	<p>3-DRAWER</p> <p>Format A</p>	<p>34-½" High x 24" Deep</p> <p>Width options:</p> <table border="0"> <tr> <td>9"</td> <td>21"</td> <td>33"</td> </tr> <tr> <td>12"</td> <td>24"</td> <td>36"</td> </tr> <tr> <td>15"</td> <td>27"</td> <td>39"</td> </tr> <tr> <td>18"</td> <td>30"</td> <td></td> </tr> </table>	9"	21"	33"	12"	24"	36"	15"	27"	39"	18"	30"		<p>NOTES:</p>
9"	21"	33"													
12"	24"	36"													
15"	27"	39"													
18"	30"														
<p style="text-align: center;">8</p> <hr/> 	<p>3-DRAWER</p> <p>Format B</p>	<p>34-½" High x 24" Deep</p> <p>Width options:</p> <table border="0"> <tr> <td>9"</td> <td>21"</td> <td>33"</td> </tr> <tr> <td>12"</td> <td>24"</td> <td>36"</td> </tr> <tr> <td>15"</td> <td>27"</td> <td>39"</td> </tr> <tr> <td>18"</td> <td>30"</td> <td></td> </tr> </table>	9"	21"	33"	12"	24"	36"	15"	27"	39"	18"	30"		<p>NOTES:</p>
9"	21"	33"													
12"	24"	36"													
15"	27"	39"													
18"	30"														
<p style="text-align: center;">8 CHANNEL</p> <hr/> 	<p>3-DRAWER</p> <p>Format B</p>	<p>34-½" High x 24" Deep</p> <p>Width options:</p> <table border="0"> <tr> <td>9"</td> <td>21"</td> <td>33"</td> </tr> <tr> <td>12"</td> <td>24"</td> <td>36"</td> </tr> <tr> <td>15"</td> <td>27"</td> <td>39"</td> </tr> <tr> <td>18"</td> <td>30"</td> <td></td> </tr> </table>	9"	21"	33"	12"	24"	36"	15"	27"	39"	18"	30"		<p>NOTES:</p> <p>-56mm Anodized Aluminum channel to be applied to run after installation.</p> <p>-Notches to hold channel are pre-milled into casework</p>
9"	21"	33"													
12"	24"	36"													
15"	27"	39"													
18"	30"														
<p style="text-align: center;">9</p> <hr/> 	<p>3-DRAWER</p> <p>Format C</p>	<p>34-½" High x 24" Deep</p> <p>Width options:</p> <table border="0"> <tr> <td>9"</td> <td>21"</td> <td>33"</td> </tr> <tr> <td>12"</td> <td>24"</td> <td>36"</td> </tr> <tr> <td>15"</td> <td>27"</td> <td>39"</td> </tr> <tr> <td>18"</td> <td>30"</td> <td></td> </tr> </table>	9"	21"	33"	12"	24"	36"	15"	27"	39"	18"	30"		<p>NOTES:</p>
9"	21"	33"													
12"	24"	36"													
15"	27"	39"													
18"	30"														

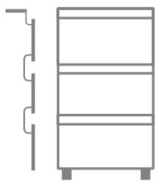
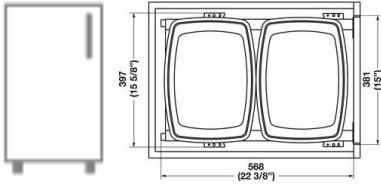
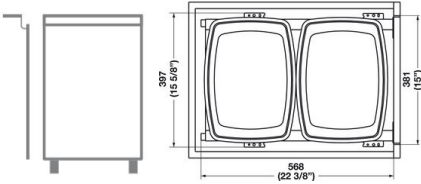
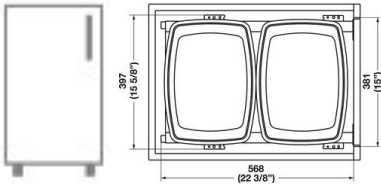
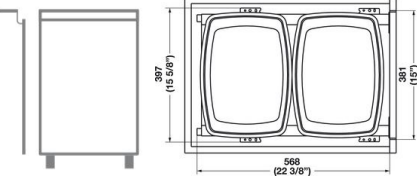
<p>9 CHANNEL</p> 	<p>3-DRAWER</p> <p>Format C</p>	<p>34-1/2" High x 24" Deep</p> <p>Width options:</p> <p>9" 21" 33" 12" 24" 36" 15" 27" 39" 18" 30"</p>	<p>NOTES:</p> <ul style="list-style-type: none"> -56mm Anodized Aluminum channel to be applied to run after installation. -Notches to hold channel are pre-milled into casework.
<p>10</p> 	<p>TRASH PULLOUT W/ ROLLOUT</p> <p>Format A, B, C</p>	<p>34-1/2" High x 24" Deep</p> <p>Width options: 18"</p>	<p>NOTES:</p> <ul style="list-style-type: none"> -Door is mounted to unit. -Soft close mechanism -Hidden rollout drawer -2 bins
<p>10 CHANNEL</p> 	<p>TRASH PULLOUT W/ ROLLOUT</p> <p>Format A, B, C</p>	<p>34-1/2" High x 24" Deep</p> <p>Width options: 18"</p>	<p>NOTES:</p> <ul style="list-style-type: none"> -Door is mounted to unit. -Soft close mechanism -Hidden rollout drawer -56mm Anodized Aluminum channel to be applied to run after installation. -Notches to hold channel are pre-milled into casework -2 bins
<p>11</p> 	<p>TRASH PULLOUT W/ FULL HEIGHT DOOR</p> <p>Format A, B, C</p>	<p>34-1/2" High x 24" Deep</p> <p>Width options: 18"</p>	<p>NOTES:</p> <ul style="list-style-type: none"> -Door is mounted to unit. -Soft close mechanism -2 bins
<p>11 CHANNEL</p> 	<p>TRASH PULLOUT W/ FULL HEIGHT DOOR</p> <p>Format A, B, C</p>	<p>34-1/2" High x 24" Deep</p> <p>Width options: 18"</p>	<p>NOTES:</p> <ul style="list-style-type: none"> -Door is mounted to unit. -Soft close mechanism -56mm Anodized Aluminum channel to be applied to run after installation. -Notches to hold channel are pre-milled into casework -2 bins

12

SPICE PULLOUT

34-1/2" High x 24" Deep

NOTES:

- Full height door attached to full extension glides with (2) wire shelves.

Format A, B, C

Width options:
9"

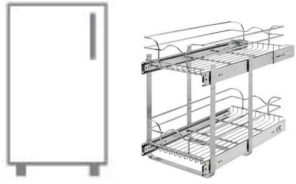

12 CHANNEL

SPICE PULLOUT

34-1/2" High x 24" Deep

NOTES:

- Full height door attached to full extension glides with (2) wire shelves.
-56mm Anodized Aluminum channel to be applied to run after installation.
-Notches to hold channel are pre-milled into casework

Format A, B, C

Width options:
9"

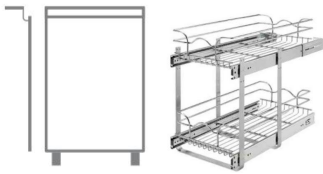

13

CORNER LAZY SUSAN

34-1/2" High x 24" Deep

NOTES:

-Installed spinning tray feature
-Two doors connected to one another.
-Both doors open either (L) or (R)
-Two levels of trays

Format A, B, C

Width options:
36"

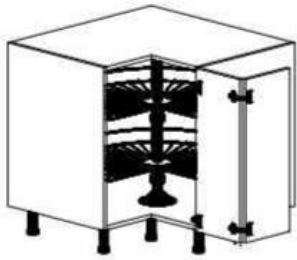

13 CHANNEL

CORNER LAZY SUSAN

34-1/2" High x 24" Deep





NOTES:

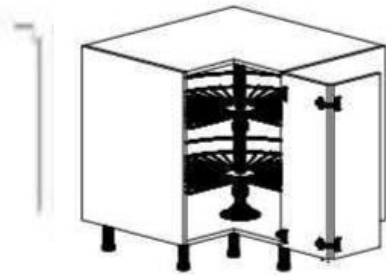

-Installed spinning tray feature
-Two doors connected to one another.
-Both doors open either (L) or (R)
-Two levels of trays
-56mm Anodized Aluminum channel to be applied to run after installation.
-Notches to hold channel are pre-milled into casework

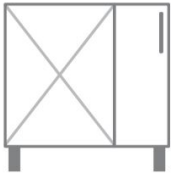
Format A, B, C

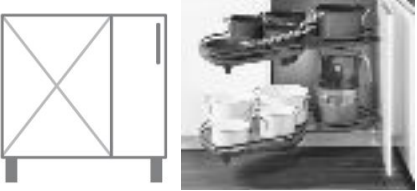
Width options:
36"

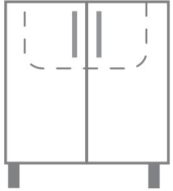

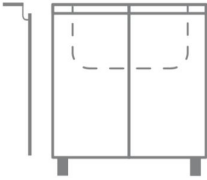
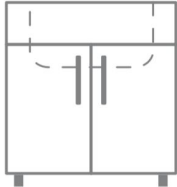
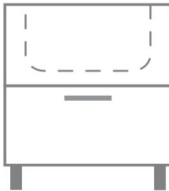
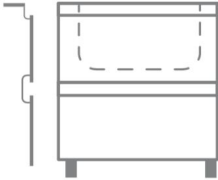
<p style="text-align: center;">14</p> <hr/> 	<p>BLIND CORNER</p> <p>Format A, B, C</p>	<p>34-½" High x 24" Deep</p> <p>Width options: 45"</p>	<p>NOTES:</p> <ul style="list-style-type: none"> -Available Left (L) or Right (R) blind side. -Left blind shown in image The unit is 42", with the required 3" pull from wall, total space use is 45" -(2) fillers included, installed separately -Comes with (1) shelf -Door width is 18"
<p style="text-align: center;">14 CHANNEL</p> <hr/> 	<p>BLIND CORNER</p> <p>Format A, B, C</p>	<p>34-½" High x 24" Deep</p> <p>Width options: 45"</p>	<p>NOTES:</p> <ul style="list-style-type: none"> -Available Left (L) or Right (R) blind side. -Left blind shown in image The unit is 42", with the required 3" pull from wall, total space use is 45" -(2) fillers included, installed separately -Comes with (1) shelf -Door width is 18"
<p style="text-align: center;">15</p> <hr/> 	<p>BLIND CORNER w/LEMANS</p> <p>Format A, B, C</p>	<p>34-½" High x 24" Deep</p> <p>Width options: 45"</p>	<p>NOTES:</p> <ul style="list-style-type: none"> -German Made Kesseböhmer Lamans in Chrome and Grey -Pullout unit ships and installs separately with RTA and assembly option. -Available Left (L) or Right (R) blind side. Left blind shown in image -The unit is 42", with the required 3" pull from wall, total space use is 45" -(2) fillers included, installed separately -Door width is 18"
<p style="text-align: center;">15 CHANNEL</p> <hr/> 	<p>BLIND CORNER w/ LEMANS</p> <p>Format A, B, C</p>	<p>34-½" High x 24" Deep</p> <p>Width options: 45"</p>	<p>NOTES:</p> <ul style="list-style-type: none"> -German Made Kesseböhmer Lamans in Chrome and Grey -Pullout unit ships and installs separately with RTA and assembly option. -Available Left (L) or Right (R) blind side. Left blind shown in image -The unit is 42", with the required 3" pull from wall, total space use is 45" -(2) fillers included, installed separately -Door width is 18"
<p style="text-align: center;">16</p> <hr/> 	<p>SINK BASE FULL HEIGHT</p> <p>Format A, B, C</p>	<p>34-½" High x 24" Deep</p> <p>Width options: 30" 33" 36"</p>	<p>NOTES:</p> <ul style="list-style-type: none"> -Casework match 7-7/8" subfront to conceal sink needs to be field applied -30" wide has 28.5" clearance -33" wide has 31.5" clearance -36" wide has 34.5" clearance

<p>16 CHANNEL</p> 	<p>SINK BASE FULL HEIGHT</p> <p>Format A, B, C</p>	<p>34-1/2" High x 24" Deep</p> <p>Width options: 30" 33" 36"</p>	<p>NOTES:</p> <ul style="list-style-type: none"> -Casework match 7-7/8" subfront to conceal sink needs to be field applied -30" wide has 28.5" clearance -33" wide has 31.5" clearance -36" wide has 34.5" clearance -56mm Anodized Aluminum channel to be applied to run after installation. -Notches to hold channel are pre-milled into casework
<p>17</p> 	<p>SINK BASE FALSE FRONT</p> <p>Format A</p>	<p>34-1/2" High x 24" Deep</p> <p>Width options: 30" 33" 36"</p>	<p>NOTES:</p> <ul style="list-style-type: none"> -30" wide has 28.5" clearance -33" wide has 31.5" clearance -36" wide has 34.5" clearance
<p>18</p> 	<p>SINK BASE DRAWER</p> <p>Format B</p>	<p>34-1/2" High x 24" Deep</p> <p>Width options: 30" 33" 36"</p>	<p>NOTES:</p> <ul style="list-style-type: none"> -Casework match 7-7/8" subfront to conceal sink needs to be field applied -30" wide has 28.5" clearance -33" wide has 31.5" clearance -36" wide has 34.5" clearance
<p>18 CHANNEL</p> 	<p>SINK BASE DRAWER</p> <p>Format B</p>	<p>34-1/2" High x 24" Deep</p> <p>Width options: 30" 33" 36"</p>	<p>NOTES:</p> <ul style="list-style-type: none"> -30" wide has 28.5" clearance -33" wide has 31.5" clearance -36" wide has 34.5" clearance -56mm Anodized Aluminum channel to be applied to run after installation. -Notches to hold channel are pre-milled into casework
<p>19</p> 	<p>BENCH BASE DRAWER</p> <p>Format A, B, C</p>	<p>12" High x 24" Deep</p> <p>Width options: 30" 33" 36"</p>	<p>NOTES:</p>



20



MICROWAVE
W/DRAWER

Format A, B, C

**34-1/2" High x 24"
Deep**

Width options:
24"
30"

NOTES:

-Opening for microwave in 16" high
-Inside is case work material and
does not match the fronts. Use a
microwave with a trim kit for best
finished look.

21



COOKTOP W/
DRAWERS

Format A

**34-1/2" High x 24"
Deep**

Width options:
30"
33"
36"
39"

NOTES:

-False top drawer front, 7 3/8" high

22



COOKTOP W/ 3
DRAWERS

Format B



**34-1/2" High x 24"
Deep**

Width options:
30"
33"
36"
39"

NOTES:

-False top drawer front, 7 3/8" high

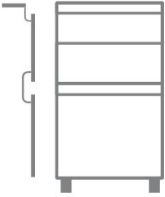

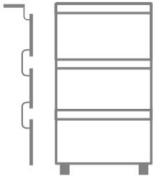
<p>22 CHANNEL</p> <hr/> 	<p>COOKTOP W/ 3 DRAWERS</p> <p>Format B</p>	<p>34-½" High x 24" Deep</p> <p>Width options: 30" 33" 36" 39</p>	<p>NOTES: -False top drawer front, 7 ⅜" high -56mm Anodized Aluminum channel to be applied to run after installation. -Notches to hold channel are pre-milled into casework</p>
<p>23</p> <hr/> 	<p>COOKTOP W/ 3 DRAWER</p> <p>Format C</p>	<p>34-½" High x 24" Deep</p> <p>Width options: 30" 33" 36" 39</p>	<p>NOTES: -False top drawer front, 9 ⅞" high</p>
<p>23 CHANNEL</p> <hr/> 	<p>COOKTOP W/ 3 DRAWER</p> <p>Format C</p>	<p>34-½" High x 24" Deep</p> <p>Width options: 30" 33" 36" 39</p>	<p>NOTES: -False top drawer front, 9 ⅞" high -56mm Anodized Aluminum channel to be applied to run after installation. -Notches to hold channel are pre-milled into casework</p>

WALL CABINETS

24



12" HIGH DOORS

12" High x 13" or 24" Deep

NOTES:

-36" comes in 13" and 24" depth please specify when choosing.

Width options:

30"x13" 30"x24"
33"x13" 33"x24"
36"x13" 36"x24"

24 PULL



12" HIGH DOORS

12" High x 13" or 24" Deep

NOTES:

-Handleless feature. Pull created by door $\frac{3}{4}$ " longer than casework.
-36" comes in 12" and 24" depth please specify when choosing.

Width options:

30"x13" 30"x24"
33"x13" 33"x24"
36"x13" 36"x24"

25



12" HIGH LIFT UP

12" High x 13" or 24" Deep

NOTES:

-36" comes in 13" and 24" depth please specify when choosing.

Width options:

30"x13" 30"x24"
33"x13" 33"x24"
36"x13" 36"x24"

25 PULL



12" HIGH LIFT UP





12" High x 13" or 24" Deep

NOTES:

-Handleless feature. Pull created by door $\frac{3}{4}$ " longer than casework.
-36" comes in 13" and 24" depth please specify when choosing.

Width options:

30"x13" 30"x24"
33"x13" 33"x24"
36"x13" 36"x24"

<p style="text-align: center;">26</p> <hr/> 	<p>18" HIGH DOORS</p>	<p>18" High x 13" or 24" Deep</p> <p>Width options:</p> <p>30"x13" 30"x24" 33"x13" 33"x24" 36"x13" 36"x24"</p>	<p>NOTES: -36" comes in 12" and 24" depth please specify when choosing.</p>
<p style="text-align: center;">26 PULL</p> <hr/> 	<p>18" HIGH DOORS</p>	<p>18" High x 13" or 24" Deep</p> <p>Width options:</p> <p>30"x13" 30"x24" 33"x13" 33"x24" 36"x13" 36"x24"</p>	<p>NOTES: -Handleless feature. Pull created by door 3/4" longer than casework. -36" comes in 13" and 24" depth please specify when choosing.</p>
<p style="text-align: center;">27</p> <hr/> 	<p>18" HIGH LIFT UP</p>	<p>18" High x 13" or 24" Deep</p> <p>Width options:</p> <p>30"x13" 30"x24" 33"x13" 33"x24" 36"x13" 36"x24"</p>	<p>NOTES: -36" comes in 12" and 24" depth please specify when choosing.</p>
<p style="text-align: center;">27 PULL</p> <hr/> 	<p>18" HIGH LIFT UP</p>	<p>18" High x 13" or 24" Deep</p> <p>Width options:</p> <p>30"x13" 30"x24" 33"x13" 33"x24" 36"x13" 36"x24"</p>	<p>NOTES: -Handleless feature. Pull created by door 3/4" longer than casework. -36" comes in 13" and 24" depth please specify when choosing.</p>
<p style="text-align: center;">28</p> <hr/> 	<p>24" HIGH DOORS</p>	<p>24" High x 13" or 24" Deep</p> <p>Width options:</p> <p>30"x13" 30"x24" 33"x13" 33"x24" 36"x13" 36"x24"</p>	<p>NOTES: -36" comes in 12" and 24" depth please specify when choosing.</p>



28 PULL



24" HIGH DOOR

24" High x 13" or 24" Deep

Width options:

30"x13" 30"x24"
33"x13" 33"x24"
36"x13" 36"x24"

NOTES:

-Handleless feature. Pull created by door $\frac{3}{4}$ " longer than casework.
-36" comes in 13" and 24" depth please specify when choosing.

29



24" HIGH LIFT UP

24" High x 13" or 24" Deep

Width options:

30"x13" 30"x24"
33"x13" 33"x24"
36"x13" 36"x24"

NOTES:

-36" comes in 12" and 24" depth please specify when choosing.

29 PULL



24" HIGH LIFT UP

24" High x 13" or 24" Deep

Width options:

30"x13" 30"x24"
33"x13" 33"x24"
36"x13" 36"x24"

NOTES:

-Handleless feature. Pull created by door $\frac{3}{4}$ " longer than casework.
-36" comes in 13" and 24" depth please specify when choosing.

30

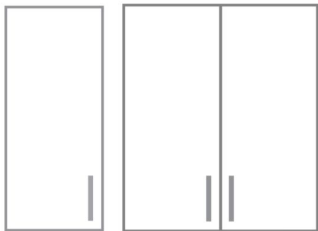

30" HIGH DOORS

30" High x 13" Deep

Width options:

9" 21" 33"
12" 24" 36"
15" 27" 39"
18" 30"

NOTES:

-9"-24" single door
-24"-39" double doors
-(2) adjustable shelves

30 PULL

30"HIGH DOORS

30" High x 13" Deep

NOTES:

- Handleless feature. Pull created by door $\frac{3}{4}$ " longer than casework.
- 9"-24" single door
- 24"-39" double doors
- (2) adjustable shelves

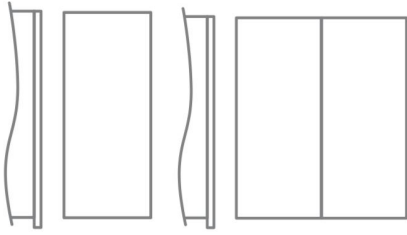

Width options:

9" 21" 33"
12" 24" 36"
15" 27" 39"
18" 30"

31

30"HIGH BIFOLD

30" High x 13" Deep

NOTES:

Width options:

15" 27" 39"
18" 30"
21" 33"
24" 36"

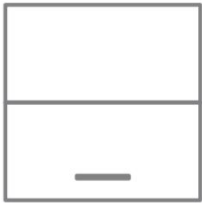

31 PULL

30"HIGH BIFOLD

30" High x 13" Deep

NOTES:

- Handleless feature. Pull created by door $\frac{3}{4}$ " longer than casework.

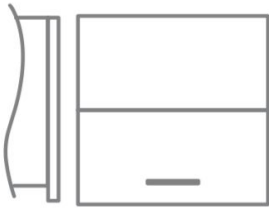

Width options:

15" 27" 39"
18" 30"
21" 33"
24" 36"

32

30"HIGH ANGLED CORNER

30" High x 13" Deep

NOTES:

- Available Left (L) or Right (R).
- Two adjustable shelves
- Two doors connected to one another

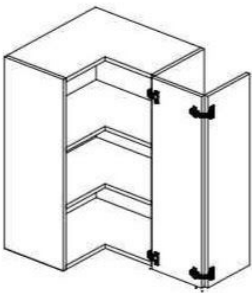

Width options:

24"

32 PULL

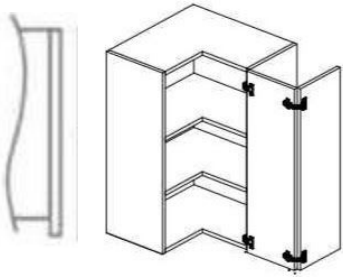

30" HIGH ANGLED
CORNER

**30" High x 13"
Deep**

Width options:
24"

NOTES:

- Available Left (L) or Right (R)
- Two adjustable shelves
- Two doors connected to one another
- Handleless feature. Pull created by door $\frac{3}{4}$ " longer than casework.

33



30" HIGH BLIND
CORNER 2-DOOR

**30" High x 13"
Deep**

Width options:
42"

NOTES:

- Available Left (L) or Right (R) blind side.
- Cabinets is installed pulled off wall by 3", so unit is 3" shorter than published sized.
- (2) fillers included, installed separately
- Door width is as follows (36"=17 7/8") (39=20 7/8") (42" 1 door=23 7/8) (42" 2 Door=11 7/8)

33 PULL

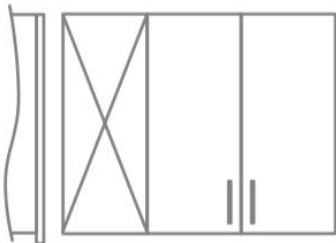

30" HIGH BLIND
CORNER 2-DOOR

**30" High x 13"
Deep**

Width options:
42"

NOTES:

- Available Left (L) or Right (R) blind side.
- Handleless feature. Pull created by door $\frac{3}{4}$ " longer than casework.
- Cabinets is installed pulled off wall by 3", so unit is 3" shorter than published sized.
- (2) fillers included, installed separately
- Door width is as follows (36"=17 7/8") (39=20 7/8") (42" 1 door=23 7/8) (42" 2 Door=11 7/8)

34

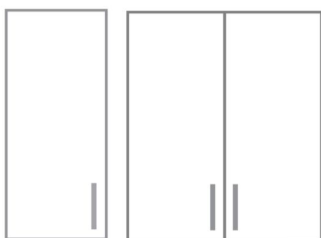

36" HIGH DOORS

**36" High x 13"
Deep**

Width options:

9"	21"	33"
12"	24"	36"
15"	27"	39"
18"	30"	

NOTES:

- 9"-24" single door
- 24"-39" double doors
- (2) adjustable shelves

34 PULL

36" HIGH DOORS

36" High x 13" Deep

NOTES:

- Handleless feature. Pull created by door $\frac{3}{4}$ " longer than casework.
- 9"-24" single door
- 24"-39" double doors
- (2) adjustable shelves

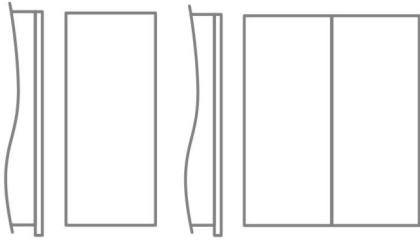

Width options:

9"	21"	33"
12"	24"	36"
15"	27"	39"
18"	30"	

35

36" HIGH BIFOLD

36" High x 13" Deep

NOTES:

Width options:

15"	27"	39"
18"	30"	
21"	33"	
24"	36"	

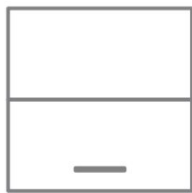

35 PULL

36" HIGH BIFOLD

36" High x 13" Deep

NOTES:

- Handleless feature. Pull created by door $\frac{3}{4}$ " longer than casework.

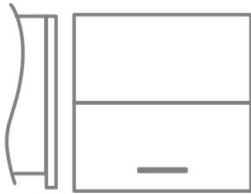

Width options:

15"	27"	39"
18"	30"	
21"	33"	
24"	36"	

36

36" HIGH ANGLED CORNER

36" High x 13" Deep

NOTES:

- Available Left (L) or Right (R)
- Two adjustable shelves
- Two doors connected to one another

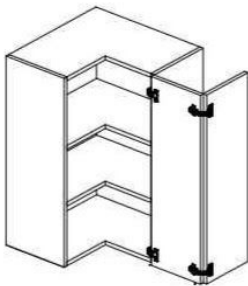

Width options:

24"

36 PULL

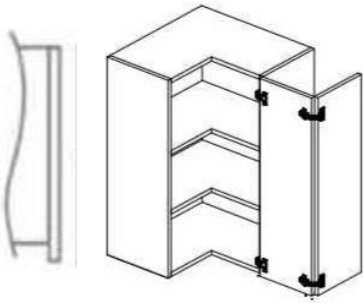

36" HIGH ANGLED
CORNER

**36" High x 13"
Deep**

Width options:
24"

NOTES:

- Available Left (L) or Right (R)
- Two adjustable shelves
- Two doors connected to one another
- Handleless feature. Pull created by door $\frac{3}{4}$ " longer than casework.

37



36" HIGH BLIND
CORNER 2-DOOR

**36" High x 13"
Deep**

Width options:
42"

NOTES:

- Available Left (L) or Right (R) blind side.
- Cabinets is installed pulled off wall by 3", so unit is 3" shorter than published sized.
- (2) fillers included, installed separately
- Door width is as follows (36"=17 7/8") (39=20 7/8") (42" 1 door=23 7/8) (42" 2 Door=11 7/8)

37 PULL

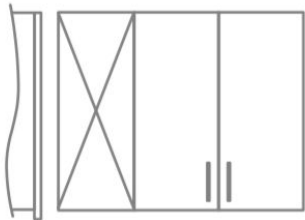

36" HIGH BLIND
CORNER 2-DOOR

**36" High x 13"
Deep**

Width options:
42"

NOTES:

- Available Left (L) or Right (R) blind side.
- Handleless feature. Pull created by door $\frac{3}{4}$ " longer than casework.
- Cabinets is installed pulled off wall by 3", so unit is 3" shorter than published sized.
- (2) fillers included, installed separately
- Door width is as follows (36"=17 7/8") (39=20 7/8") (42" 1 door=23 7/8) (42" 2 Door=11 7/8)

38

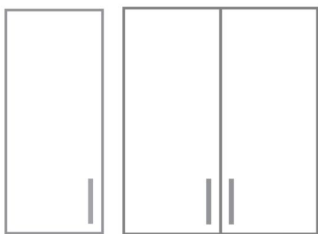

42" HIGH DOORS

**42" High x 13"
Deep**

Width options:

9" 21" 33"
12" 24" 36"
15" 27" 39"
18" 30"

NOTES:

- 9"-24" single door
- 24"-39" double doors
- (2) adjustable shelves

38 PULL

42" HIGH DOORS

42" High x 13" Deep

NOTES:

-Handleless feature. Pull created by door $\frac{3}{4}$ " longer than casework.

-9"-24" single door

-24"-39" double doors

-(2) adjustable shelves

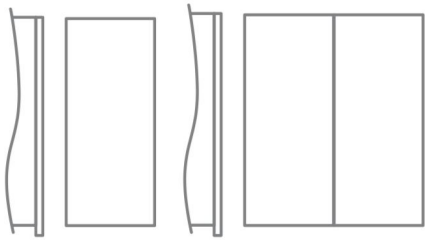

Width options:

9"	21"	33"
12"	24"	36"
15"	27"	39"
18"	30"	

39

42" HIGH BIFOLD

42" High x 13" Deep

NOTES:

Width options:

15"	27"	39"
18"	30"	
21"	33"	
24"	36"	

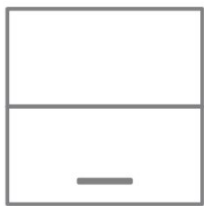

39 PULL

42" HIGH BIFOLD

42" High x 13" Deep

NOTES:

-Handleless feature. Pull created by door $\frac{3}{4}$ " longer than casework.

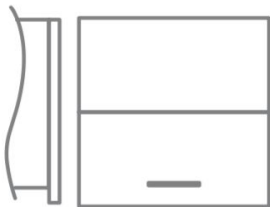

Width options:

15"	27"	39"
18"	30"	
21"	33"	
24"	36"	

40

42" HIGH ANGLED CORNER

42" High x 13" Deep

NOTES:

-Available Left (L) or Right (R)

-Three adjustable shelves

-Two doors connected to one another

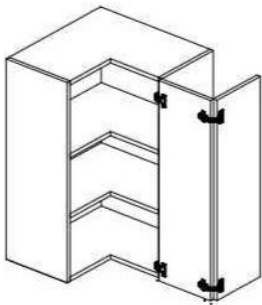

Width options:

24"

40 PULL

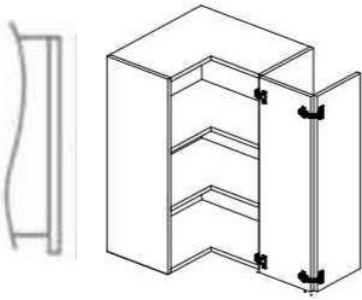

42" HIGH ANGLED
CORNER 1-DOOR

42" High x 13"
Deep

Width options:
24"

NOTES:

- Available Left (L) or Right (R)
- Three adjustable shelves
- Two doors connected to one another
- Handleless feature. Pull created by door $\frac{3}{4}$ " longer than casework.

41



42" HIGH BLIND
CORNER 2-DOOR

42" High x 13"
Deep

Width options:
42"

NOTES:

- Available Left (L) or Right (R) blind side.
- Cabinet is installed pulled off the wall by 3", thus 3" shorter than published sized.
- (2) fillers included, installed separately
- Door width is as follows (36"=17 $\frac{7}{8}$ ") (39=20 $\frac{7}{8}$ ") (42" 1 door=23 $\frac{7}{8}$) (42" 2 Door=11 $\frac{7}{8}$)

41 PULL

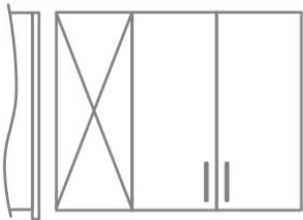

42" HIGH BLIND
CORNER 2-DOOR

42" High x 13"
Deep

Width options:
42"

NOTES:

- Choose Left (L) or Right (R) blind side.
- Handleless feature. Pull created by door $\frac{3}{4}$ " longer than casework.
- Cabinet is installed pulled off the wall by 3", so the unit is 3" shorter than the published sized.
- (2) fillers included, installed separately
- Door width is as follows (36"=17 $\frac{7}{8}$ ") (39=20 $\frac{7}{8}$ ") (42" 1 door=23 $\frac{7}{8}$) (42" 2 Door=11 $\frac{7}{8}$)

84" TALL CABINETS

42

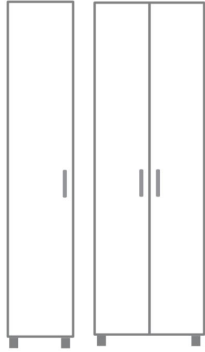

84" FULL DOOR
PANTRY
W/SHELVES

Format A, B, C

**84" High x 24"
Deep**

Width options:

12" 24"
15" 30"
18" 36"
21"

NOTES:

- 12"-24" single door
- Choose Left (L) or Right (R) hinge
- 24"-39" double doors
- (1) fixed shelf with (5) adjustable shelves.
- Only available in solid colors and vertical grain. Not available in horizontal grain.

43

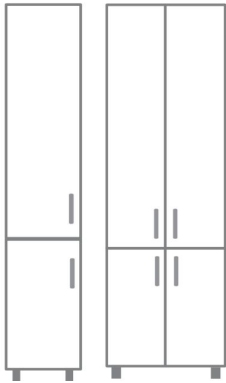

84" BASE MATCH
PANTRY
W/SHELVES

Format A, B, C

**84" High x 24"
Deep**

Width options:

12" 24"
15" 30"
18" 36"
21"

NOTES:

- 12"-24" single door
- Choose Left (L) or Right (R) hinge
- 24"-39" double doors
- (1) fixed shelf with (5) adjustable shelves.
- Only available in solid colors and vertical grain. Not available in horizontal grain due to panel sizing in that orientation.

44

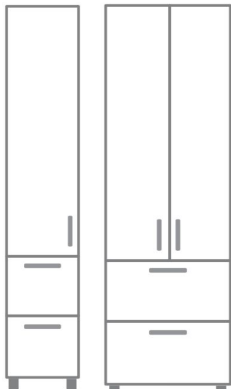

84" 2 DRAWER
PANTRY

Format B

**84" High x 24"
Deep**

Width options:

12" 24"
15" 30"
18" 36"
21"

NOTES:

- 12"-24" single door
- Choose Left (L) or Right (R) hinge
- 24"-39" double doors
- (1) fixed shelf with (5) adjustable shelves.
- Only available in solid colors and vertical grain. Not available in horizontal grain due to panel sizing in that orientation.

45

84" 3 DRAWER PANTRY

84" High x 24" Deep

NOTES:

- 12"-24" single door
- Choose Left (L) or Right (R) hinge
- 24"-39" double doors
- (1) fixed shelf with (5) adjustable shelves.
- Only available in solid colors and vertical grain. Not available in horizontal grain due to panel sizing in that orientation.

Format B

Width options:

- 12" 24"
- 15" 30"
- 18" 36"
- 21"



46

84" 3 DRAWER PANTRY

84" High x 24" Deep

NOTES:

- 12"-24" single door
- Choose Left (L) or Right (R) hinge
- 24"-39" double doors
- (1) fixed shelf with (5) adjustable shelves.
- Only available in solid colors and vertical grain. Not available in horizontal grain due to panel sizing in that orientation.

Format C

Width options:

- 12" 24"
- 15" 30"
- 18" 36"
- 21"



47

84" SINGLE OVEN

84" High x 24" Deep

NOTES:

- 24" single door
- Choose Left (L) or Right (R) hinge
- 24" double doors
- (1) fixed shelf with (2) adjustable shelves.
- Available all finish options.

Format A, B, C

Width options:

- 24"
- 30"

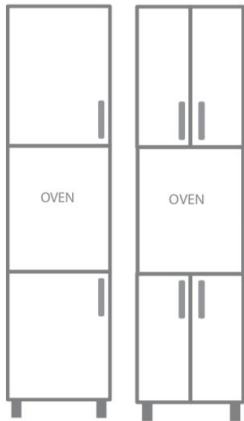

48

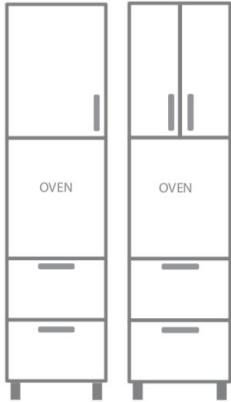

84" SINGLE
OVEN 2-DRAWER

Format B

84" High x 24"
Deep

Width options:

24"
30"

NOTES:

- 24" single door
- Choose Left (L) or Right (R) hinge
- 24" double doors
- (1) fixed shelf with (2) adjustable shelves.
- Available all finish options.

49

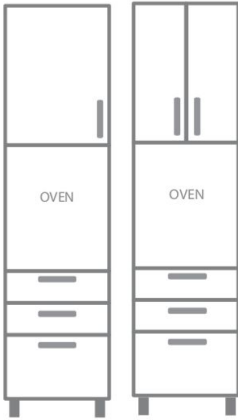

84" SINGLE
OVEN 3-DRAWER

Format B

84" High x 24"
Deep

Width options:

24"
30"

NOTES:

- 24" single door
- Choose Left (L) or Right (R) hinge
- 24" double doors
- (1) fixed shelf with (2) adjustable shelves.
- Available all finish options.

50

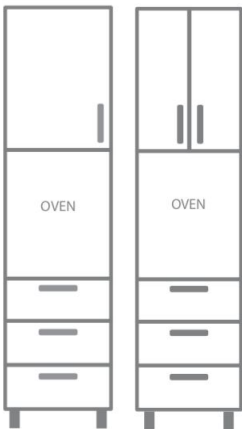

84" SINGLE
OVEN 3-DRAWER

Format C

84" High x 24"
Deep

Width options:

24"
30"

NOTES:

- 24" single door
- Choose Left (L) or Right (R) hinge
- 24" double doors
- (1) fixed shelf with (2) adjustable shelves.
- Available all finish options.

51

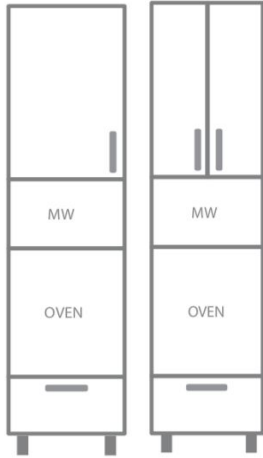

84" OVEN MW
1-DRAWER

Format A, B, C

84" High x 24"
Deep

Width options:

24"
30"

NOTES:

- 24" single door
- Choose Left (L) or Right (R) hinge
- 24" double doors
- (1) fixed shelf with (2) adjustable shelves.
- Available all finish options.

52



84" DOUBLE
OVEN

Format A, B, C

84" High x 24"
Deep

Width options:

24"
30"

NOTES:

- 24" single door
- Choose Left (L) or Right (R) hinge
- 24" double doors
- 30" double doors
- Available all finish options.

90" TALL CABINETS

53

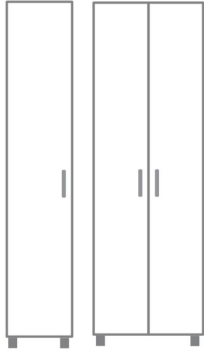

90" FULL DOOR
PANTRY
W/SHELVES

Format A, B, C

**90" High x 24"
Deep**

Width options:

12" 24"
15" 30"
18" 36"
21"

NOTES:

- 12"-24" single door
- Choose Left (L) or Right (R) hinge
- 24"-39" double doors
- (1) fixed shelf with (5) adjustable shelves.
- Only available in solid colors and vertical grain. Not available in horizontal grain.

54

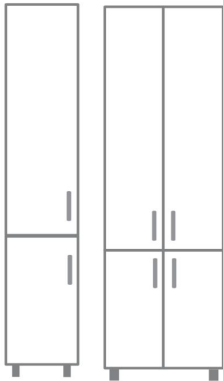

90"BASE MATCH
PANTRY
W/SHELVES

Format A, B, C

**90" High x 24"
Deep**

Width options:

12" 24"
15" 30"
18" 36"
21"

NOTES:

- 12"-24" single door
- Choose Left (L) or Right (R) hinge
- 24"-39" double doors
- (1) fixed shelf with (5) adjustable shelves.
- Only available in solid colors and vertical grain. Not available in horizontal grain due to panel sizing in that orientation.

55

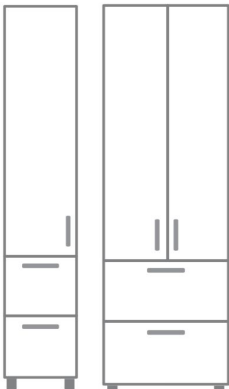

90" 2 DRAWER
PANTRY

Format B

**90" High x 24"
Deep**

Width options:

12" 24"
15" 30"
18" 36"
21"

NOTES:

- 12"-24" single door
- Choose Left (L) or Right (R) hinge
- 24"-39" double doors
- (1) fixed shelf with (5) adjustable shelves.
- Only available in solid colors and vertical grain. Not available in horizontal grain due to panel sizing in that orientation.

56

90" 3 DRAWER PANTRY

90" High x 24" Deep

NOTES:

- 12"-24" single door
- Choose Left (L) or Right (R) hinge
- 24"-39" double doors
- (1) fixed shelf with (5) adjustable shelves.
- Only available in solid colors and vertical grain. Not available in horizontal grain due to panel sizing in that orientation.

Format B

Width options:

- 12" 24"
- 15" 30"
- 18" 36"
- 21"



57

90" 3 DRAWER PANTRY

90" High x 24" Deep

NOTES:

- 12"-24" single door
- Choose Left (L) or Right (R) hinge
- 24"-39" double doors
- (1) fixed shelf with (5) adjustable shelves.
- Only available in solid colors and vertical grain. Not available in horizontal grain due to panel sizing in that orientation.

Format C

Width options:

- 12" 24"
- 15" 30"
- 18" 36"
- 21"



58

90" SINGLE OVEN

90" High x 24" Deep

NOTES:

- 24" single door
- Choose Left (L) or Right (R) hinge
- 24" double doors
- (1) fixed shelf with (2) adjustable shelves.
- Available all finish options

Format A, B, C

Width options:

- 24"
- 30"

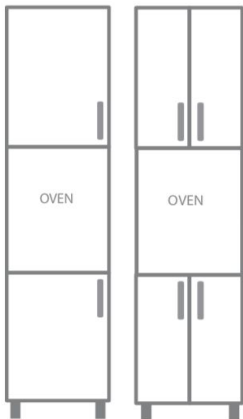

59

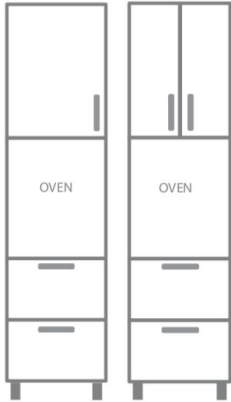

90" SINGLE
OVEN 2-DRAWER

Format B

90" High x 24"
Deep

Width options:

24"
30"

NOTES:

- 24" single door
- Choose Left (L) or Right (R) hinge
- 24" double doors
- (1) fixed shelf with (2) adjustable shelves.
- Available all finish options

60

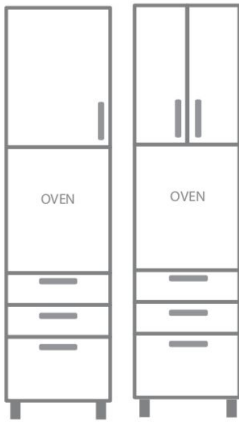

90" SINGLE
OVEN 3-DRAWER

Format B

90" High x 24"
Deep

Width options:

24"
30"

NOTES:

- 24" single door
- Choose Left (L) or Right (R) hinge
- 24" double doors
- (1) fixed shelf with (2) adjustable shelves.
- Available all finish options

61

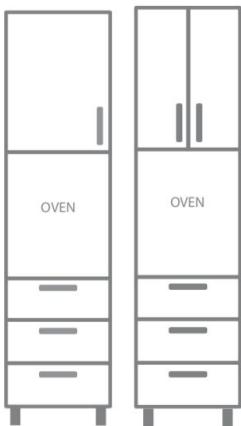

90" SINGLE
OVEN 3-DRAWER

Format C

90" High x 24"
Deep

Width options:

24"
30"

NOTES:

- 24" single door
- Choose Left (L) or Right (R) hinge
- 24" double doors
- (1) fixed shelf with (2) adjustable shelves.
- Available all finish options

62

**90" OVEN MW
1-DRAWER**

**90" High x 24"
Deep**

NOTES:
-24" single door
-Choose Left (L) or Right (R) hinge
-24" double doors
-(1) fixed shelf with (2) adjustable shelves.
-Available all finish options

Format A, B, C

Width options:

24"
30"

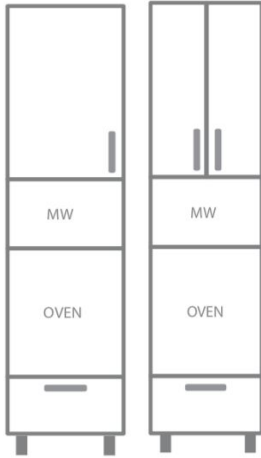

63

**90" DOUBLE
OVEN**

**90" High x 24"
Deep**

NOTES:
-24" single door
-Choose Left (L) or Right (R) hinge
-24" double doors
-30" double doors
-Available all finish options.

Format A

Width options:

24"
30"



96" TALL CABINETS

64

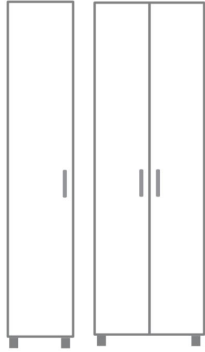

96" FULL DOOR
PANTRY
W/SHELVES

Format A, B, C

**96" High x 24"
Deep**

Width options:

12" 24"
15" 30"
18" 36"
21"

NOTES:

- 12"-24" single door
- Choose Left (L) or Right (R) hinge
- 24"-39" double doors
- (1) fixed shelf with (5) adjustable shelves.
- Only available in solid colors and vertical grain. Not available in horizontal grain.

65

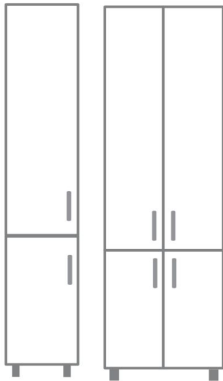

96" BASE MATCH
PANTRY
W/SHELVES

Format A, B, C

**96" High x 24"
Deep**

Width options:

12" 24"
15" 30"
18" 36"
21"

NOTES:

- 12"-24" single door
- Choose Left (L) or Right (R) hinge
- 24"-39" double doors
- (1) fixed shelf with (5) adjustable shelves.
- Only available in solid colors and vertical grain. Not available in horizontal grain due to panel sizing in that orientation.

66



96" 2 DRAWER
PANTRY

Format B

**96" High x 24"
Deep**

Width options:

12" 24"
15" 30"
18" 36"
21"

NOTES:

- 12"-24" single door
- Choose Left (L) or Right (R) hinge
- 24"-39" double doors
- (1) fixed shelf with (5) adjustable shelves.
- Only available in solid colors and vertical grain. Not available in horizontal grain due to panel sizing in that orientation.

67

**96" 3 DRAWER
PANTRY**

**96" High x 24"
Deep**

NOTES:

- 12"-24" single door
- Choose Left (L) or Right (R) hinge
- 24"-39" double doors
- (1) fixed shelf with (5) adjustable shelves.
- Only available in solid colors and vertical grain. Not available in horizontal grain due to panel sizing in that orientation.

Format B

Width options:

- 12" 24"
- 15" 30"
- 18" 36"
- 21"



68

**96" 3 DRAWER
PANTRY**

**96" High x 24"
Deep**

NOTES:

- 12"-24" single door
- Choose Left (L) or Right (R) hinge
- 24"-39" double doors
- (1) fixed shelf with (5) adjustable shelves.
- Only available in solid colors and vertical grain. Not available in horizontal grain due to panel sizing in that orientation.

Format C

Width options:

- 12" 24"
- 15" 30"
- 18" 36"
- 21"



69

**96" SINGLE
OVEN**

**96" High x 24"
Deep**

NOTES:

- 24" single door
- Choose Left (L) or Right (R) hinge
- 24" double doors
- (1) fixed shelf with (2) adjustable shelves.
- Available all finish options

Format A, B, C

Width options:

- 24"
- 30"

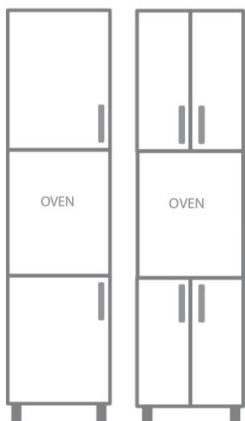

70

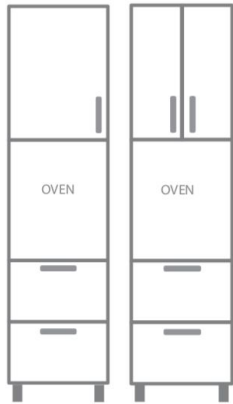

96" SINGLE
OVEN 2-DRAWER

Format B

**96" High x 24"
Deep**

Width options:

24"
30"

NOTES:

- 24" single door
- Choose Left (L) or Right (R) hinge
- 24" double doors
- (1) fixed shelf with (2) adjustable shelves.
- Available all finish options

71

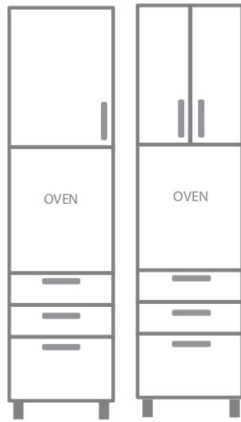

96" SINGLE
OVEN 3-DRAWER
Format B

**96" High x 24"
Deep**

Width options:

24"
30"

NOTES:

- 24" single door
- Choose Left (L) or Right (R) hinge
- 24" double doors
- (1) fixed shelf with (2) adjustable shelves.
- Available all finish options

72

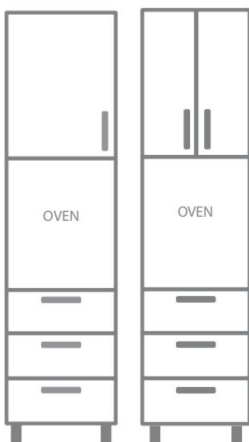

96" SINGLE
OVEN 3-DRAWER

Format C

**84" High x 24"
Deep**

Width options:

24"
30"

NOTES:

- 24" single door
- Choose Left (L) or Right (R) hinge
- 24" double doors
- (1) fixed shelf with (2) adjustable shelves.
- Available all finish options

73

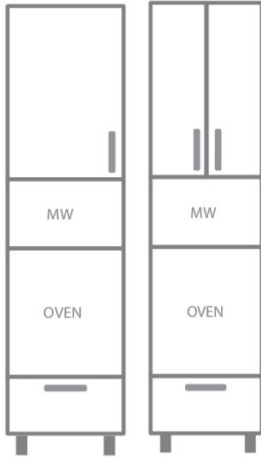

96" OVEN MW
1-DRAWER

Format A, B, C

96" High x 24"
Deep

Width options:

24"
30"

NOTES:

- 24" single door
- Choose Left (L) or Right (R) hinge
- 24" double doors
- (1) fixed shelf with (2) adjustable shelves.
- Available all finish options

74

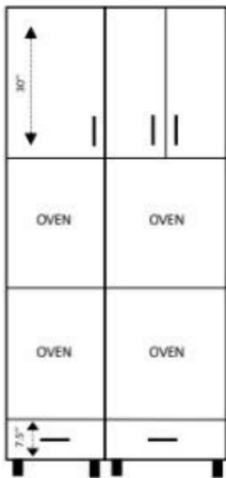

96" DOUBLE
OVEN 1-DRAWER

Format A, B, C

96" High x 24"
Deep

Width options:

24"
30"

NOTES:

- 24" single door
- Choose Left (L) or Right (R) hinge
- 24" double doors
- 30" double doors
- Available all finish options.

100 FINISHING PANELS & MOLDING

101 WALL FILLER 3" Wide	3"w x Height options: 30" 36" 42"	NOTES: -Finished on 1-side and all edges -Comes with matching backer strip -Grain runs the 96" length
101 PULL WALL FILLER 3" Wid	3"w x Height options: 30.75" 36.75" 42.75"	NOTES: -Finished on 1-side and all edges -Comes with matching backer strip -Grain runs the 96" length
102 WALL FILLER 6" Wide	6"w x Height options: 30" 36" 42"	NOTES: -Finished on 1-side and all edges -Comes with matching backer strip -Grain runs the 96" length
102 PULL WALL FILLER 6" Wide	6"w x Height options: 30.75" 36.75" 42.75"	NOTES: -Finished on 1-side and all edges -Comes with matching backer strip -Grain runs the 96" length
103 BASE FILLER 3" Wide	3"w x Height options: 36"	NOTES: -Finished on 1-side and all edges -Comes with matching backer strip -Grain runs the 96" length
104 BASE FILLER 6" Wide	6"w x Height options: 36"	NOTES: -Finished on 1-side and all edges -Comes with matching backer strip -Grain runs the long length
105 TALL FILLER 3" Wide	3"w x Height options: 84" 90" 96"	NOTES: -Finished on 1-side and all edges -Comes with matching backer strip -Grain runs the long length



106 TALL FILLER 6" Wide	6"w x Height options: 84" 90" 96"	NOTES: -Finished on 1-side and all edges -Comes with matching backer strip -Grain runs the long" length
107 CROWN	6" x 96"	
108 LIGHT RAIL	96"	NOTES: -3/4" edge banded side is light rail reveal
109 TOE KICK	6" x 96"	NOTES: -Finished on 1-side and all edges -Grain runs the 96" length
110 WALL PANELS	15.5" x 30" 15.5" x 36" 15.5" x 42"	NOTES: -Finished on 2-side and all Edges -Grain runs the long length
111 BASE PANELS	27" x 36"	NOTES: -Finished on 2-side and all edges -Grain runs the 36" length
112 TALL PANELS	27" x 87" 27" x 93" 27" x 99"	NOTES: -Finished on 2-sides & all edges -Grain runs long direction. -Panel runs straight to the floor, no notch for toe kick. -Toe kick grain direction will be horizontal and panel grain direction will be vertical



113 TOP CHANNEL

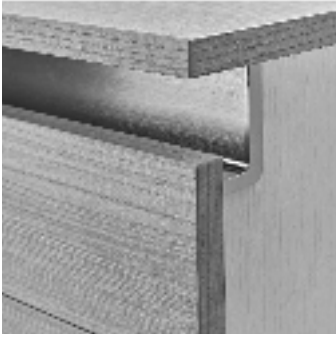

Channel: 2.2" High
Mounting Brackets: One set of brackets per cabinet.

NOTES:

-Aluminum Satin

-Mounted between door\drawer or drawer\drawer

· Mounts as a continuous channel along row of cabinets

· Cabinets prepped at factory for jobsite installation

· Parts sent loose to be mounted on site (no factory installation available)

- Cover notch on end of run with Cap, Overlay Door or 3/4" End Panel

113 MIDDLE CHANNEL



*Finishing end panel not shown.

200 CUSTOM PANELING

201 CUSTOM PANEL

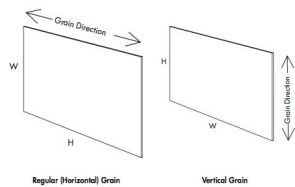

Width x Height x 3/4" thick

NOTES:

-Finished on 2-sides & all edges

The Warranty is 5 years under normal use.

